

RAIL KING
By M.T.H. Electric Trains

M.T.H.
ELECTRICTRAINS®

7020 Columbia Gateway Drive
Columbia, MD 21046-1532

www.mth-railking.com

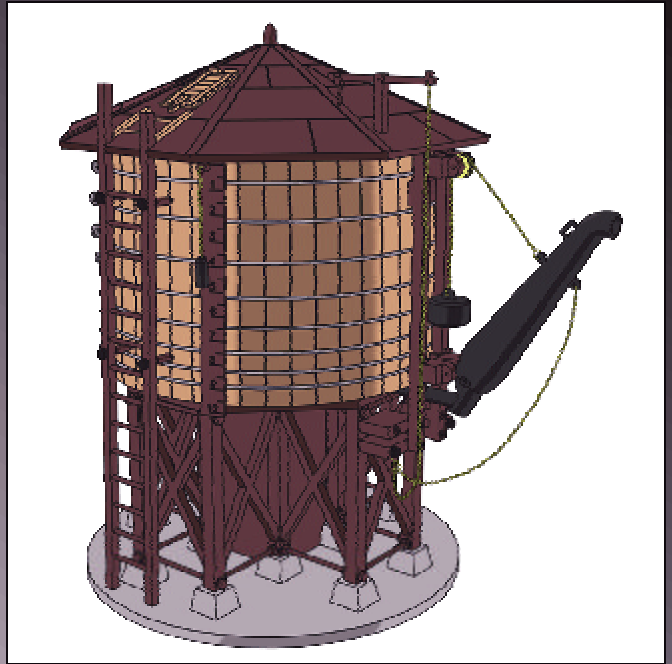

Thank you for purchasing the Water Tower from M.T.H. Electric Trains®. By the push of a button you can raise and lower the water spout as you refill the water tanks on your locomotives.

Water
Tower

Assembly

Caution: The roof is not permanently attached to your Water Tower. Please use caution when handling your Water Tower. If the roof should come dislodged, refit by lining up the notches for the ladder and drop the roof into place.

1. Fasten wire chain to the clip on the lower left side.

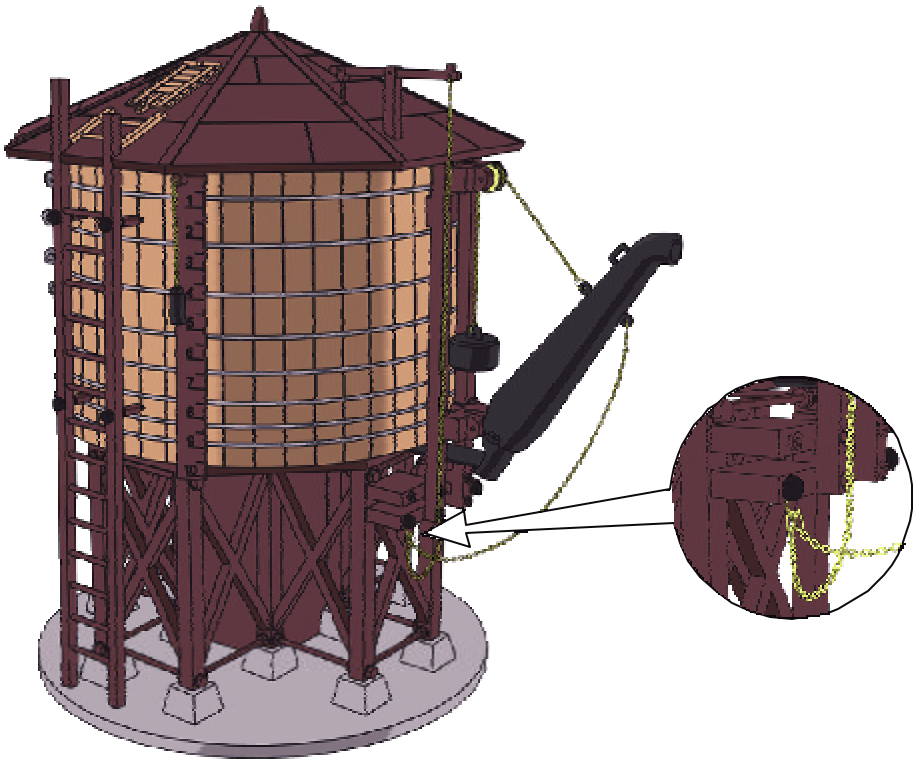

2. Place the tower in the desired spot on your layout, so that the spout will end up in the center of the track when it is lowered. The clearance for the spout is $3\frac{1}{8}$ " inches when the spout is lowered. The tower should be placed on a straight section of your layout far enough away from many bends or curves so that long locomotives and cars may clear the tower.

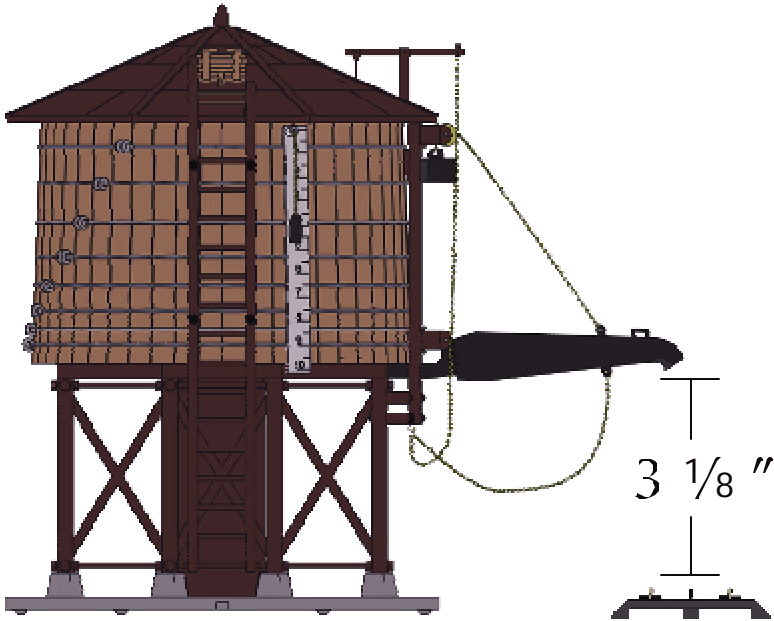

Caution: The $3\frac{1}{8}$ " clearance will work fine for many MTH and other manufacturer's tenders. However, MTH and other manufacturer's have produced some taller tender models that will require more clearance. Example: MTH's Premier U.P. #80 Coal Turbine tender (20-2214-1 and 20-2214-2) requires $4\frac{1}{2}$ " clearance. It is recommended in these cases to shim up your water tower model.

Installation/ Wiring

1. Run one lead from one clip on the tower to the controller.
2. Run one lead from the other end of the controller to the (+) side of the transformer.
3. Run the remaining lead from the other clip on the tower to the (-) side of the transformer.

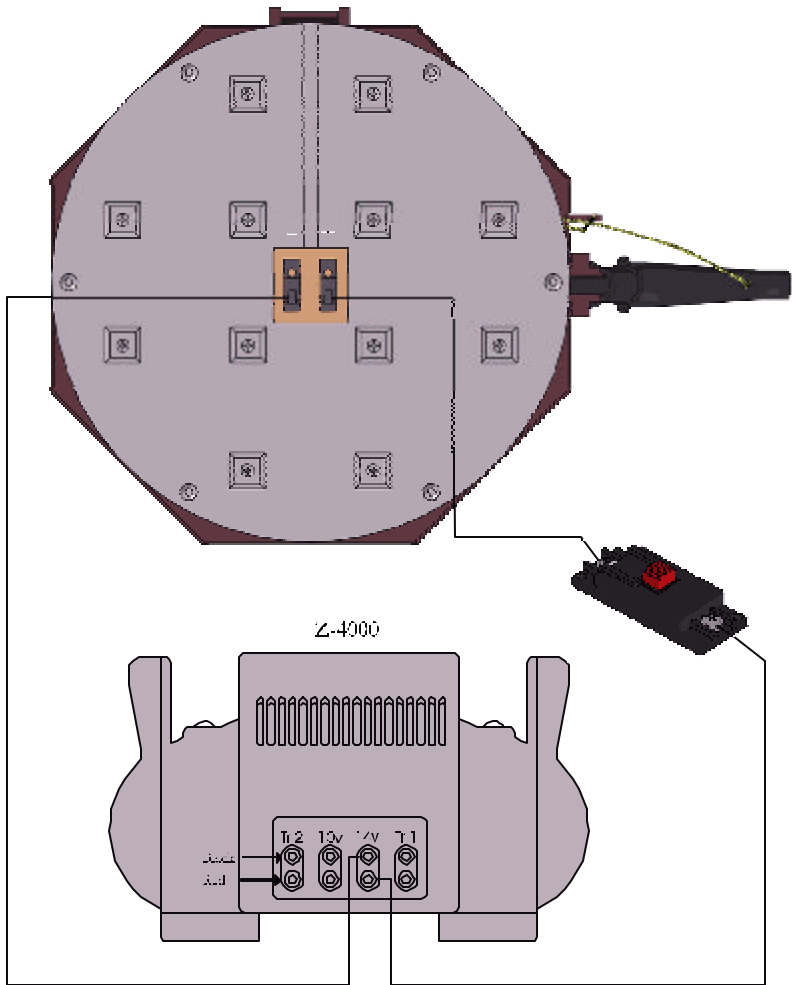

Operating Instructions

Press and hold the button on the controller. This will cause the spout to lower and remain in the lowered position until the button is released, when the spout will return to its upright position.

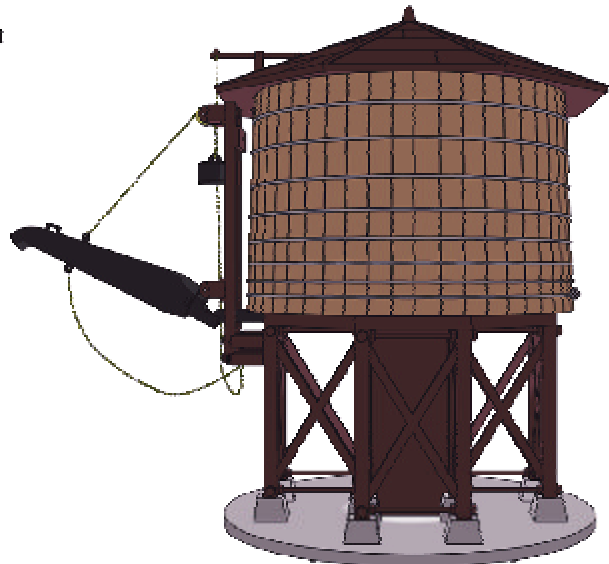
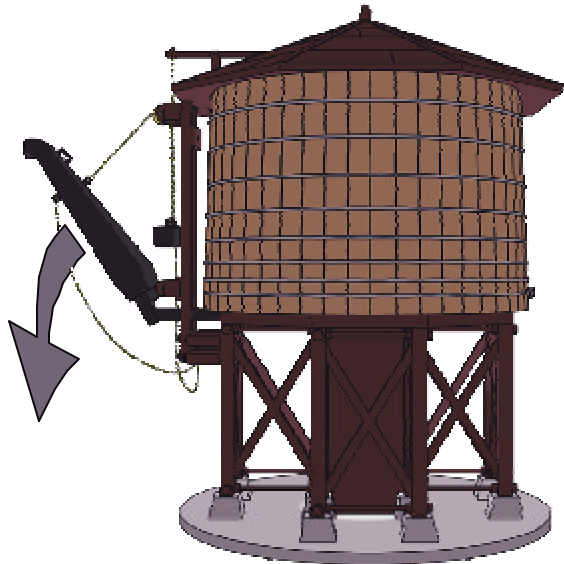
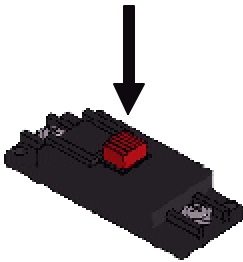

SERVICE & WARRANTY INFORMATION

HowtoGetServiceUndertheTermsoftheLimitedOne-YearWarranty

Forwarrantyrepair,donotreturnyourproducttotheplaceofpurchase.Instead, followtheinstructionsbelowtoobtainwarrantyserviceasourdealernetworkisnot preparedtoservicetheproductunderthetermsofthiswarranty.

- First,write,call,e-mail,orFAXM.T.H.ElectricTrains®,7020ColumbiaGateway Drive,Columbia,MD21046(Tel.:410.381.2580;e-mail:service@mth-railking.com; FAX:410.381.6122),statingwhenitwaspurchasedandwhatseemstobetheproblem. Youwillbegivenareturnauthorizationnumberstoassurethatyourmerchandisewillbe properlyhandleduponitsreceipt.
- **CAUTION:Makesuretheproductinitisoriginalfactorypackagingincludingits foamandplasticwrappingmaterialsoastopreventdamagetothemerchandise. Theshipmentmustbeprepaidandwerecofirmedthatitbeinsured.** Acoverletter includingyourname,address,daytimetelephonenumber,e-mailaddress(ifavailable), ReturnAuthorizationnumber,acopyofyoursalesreceipt,andafulldescriptionofthe problem must be included to facilitate the repairs. Please include the description regardlessofwhetheryoudiscussedtheproblemwithoneofourservicetechnicians whencontactingM.T.H.®foryourReturnAuthorizationNumber.
- **Pleasemakesureyouhavefollowedtheinstructionscaefullybeforereturning anymerchandiseforservice.**

LimitedOne-YearWarranty

AllM.T.H.®products purchased from anAuthorizedM.T.H.TrainMerchantare coveredbythiswarranty.

Seeourwebsiteatwww.mth-railking.comorcall1.888.640.3700toidentifyanAuthorized M.T.H.TrainMerchantnearyou.

M.T.H.productsarewarrantiedforoneyearfromthedataofpurchaseagainstdefects in materialorworkmanship,excludinglightbulbsandtractiontires.Wewillrepairorreplace (atouroption) thedefectivepartwithoutchargeforthepartsorlabor,iftheitemisreturnedto M.T.H.ElectricTrains®withinoneyearoftheoriginaldateofpurchase.Thiswarrantydoes notcoverdamagescausedbyimpropercare,handling,oruse.Transportationcostsincurred bythecustomerarenotcoveredunderthiswarranty.

Itemssentforrepairmustbeaccompaniedbyareturnauthorizationnumber,adescriptionof theproblem,and **acopyoftheoriginalsalesreceiptfromanAuthorizedM.T.H.Train Merchant**, whichgivesthedateofpurchase.Call410.381.2580,fax410.423.0009,ore- mailtheServiceDepartmentatservice@mth-railking.comtoobtainareturnauthoriza tion number.

Thiswarrantygivesyouspecificlegalrights,andyoumayhaveotherrights thatvaryfrom statetostate.

ServiceDepartment
M.T.H.ElectricTrains®
7020ColumbiaGatewayDrive
Columbia,MD21046-1532